

Date: / / Patient

Referring Phys.

Address

Phone/Fax

CC:

Diagnostic Notes:

UNIVERSITY
DIAGNOSTIC
MEDICAL
IMAGING, P.C.

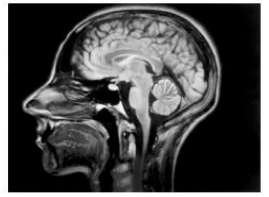

A Fully Accredited American College of Radiology Facility
1200 Waters Place Suite M108 Bronx, N.Y. 10461
Ph. 718.931.5620 Fax. 718.824.0706

Pre Authorization #

Oncology

Study Group Y / N Name _____

NUCLEAR MEDICINE

- Bone Scan
- Bone SPECT
- 3 Phase Bone Scan
- Gallium Scan
- Hemangioma Liver Scan
- Hepatobiliary (HIDA)
 - GB Study
 - GB Function CCK
- Liver Spleen Scan
- Lung Scan (V/Q)
- Renal Scan
 - Function
 - Obstruction (LASIX)
 - Hypertension
- Thyroid Scan/Sono-Uptake
 - I-131 Hyperthyroid Therapy
- MUGA (LV Function) (EF)

PET/CT

Tel: 718.931.2300

- FDG**
 - Whole Body
 - Brain
- NAF** (Sodium Flouride)
F18 Bone PET

Image Guided Biopsy

- Thyroid _____
- Breast _____
- Lung _____
- Liver _____
- Lymph Node _____
- Mass _____
- Drainage/Paracentesis
- In-Dwelling Drainage Cath
- Other _____

Mammography

- Mammogram (Screening)
- Mammogram (Diagnostic)
- Breast Ultrasound
- Breast Biopsy/Aspiration

DIAGNOSTIC X-RAY

- Chest
- Sinus
- Neck
- Skull
- Abdomen
- Pelvis
- Shoulder
- Humerous
- Elbow
- Forearm
- Wrist
- Hand
- Hip
- Femur
- Knee
- Tib-Fib
- Ankle
- Foot
- DEXA
- Other _____

- KUB
- C Spine
- T Spine
- L Spine
- Bone Age

L R

-
-
-
-
-
-
-
-
-
-
-
-
-
-
-
-
-
-
-
-

Ultrasound

- Abdomen
- Pelvis
 - Transvaginal
 - Transabdominal
- Kidneys
- Bladder
- Breast
- Scrotum
- Prostate (Transrectal)
- Thyroid
- Soft Tissue
- SonoHysterogram
- Peripheral Extremities
 - Arterial
 - Venous
- ECHOCARDIOGRAPHY
2D, M-Mode W/Color Doppler

BUN

CREATININE

CT

W/Contrast No/Contrast Both

- Brain
- Soft Tissue Neck
- Lung
- Abdomen/Pelvis
- C-Spine
- T-Spine
- L-Spine
- Liver Spleen Scan
- Lung Scan (V/Q)

CTA

- Pulmonary Artery
- Aorta
- Carotid
- Brain

PAIN MANAGEMENT

- Consultation
- Epidural
- Nerve Block
- Facet Block
- Other _____

MRI

W/Contrast No/Contrast Both

- Brain
- Pituitary
- Abdomen
- Pelvis
- Kidney
- Chest (Mediastinum)
- Breast
- Prostate(ICAD)
- C-Spine
- T-Spine
- L-Spine
- Extremity _____

MRA

- Brain
- Carotid
- Renal
- Aorta
- Other _____

Clinical Notes/History