

Date: / / Patient

Referring Phys.

Address

Phone/Fax

CC:

Diagnostic Notes:

UNIVERSITY
DIAGNOSTIC
MEDICAL
IMAGING, P.C.

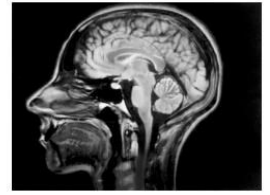

A Fully Accredited American College of Radiology Facility

1200 Waters Place Suite M108 Bronx, N.Y. 10461
Ph. 718.931.5620 Fax. 718.824.0706

Pre Authorization #

MAGNETIC RESONANCE IMAGING (MRI) ■ OPEN HIGH FIELD ■ HIGH FIELD ■ Non Contrast ■ Pre & Post Contrast

- Brain
- Int. Aud. Canal
- Pituitary
- Orbits
- TM Joints
- C Spine
- T Spine
- L Spine
- Soft Tissue Neck
- Breast
- Abdomen
- Pelvis
- MR Cholangiogram
- Chest
- Scrotal W/ Contrast

- Knee
- Shoulder
- Ankle
- Wrist
- Prostate w/Contrast
-
-
-
-
- L R

- Hip
- MR Arthrogram
- Foot
- Elbow
- Other
-
-
-
-
- L R

MRA (Angiography)

- Aorta
- Brain
- Chest
- Renal
- Extremity-Upper
- Extremity-Lower
- Carotid/Neck
- MRV-Brain
- MRV-Extremity

MULTISLICE HELICAL CT SCAN ■ W/ Contrast ■ W/O Contrast ■ BOTH

- Brain
- Sinus
- Soft Tissue Neck
- Temporal Bone
- Facial / Orbit
- Chest (Lung)
- High Res Lung
- Abdomen
- Pelvis
- Abdomen/Pelvis
- Genitourinary
- C Spine
- T Spine
- L Spine
- Enterography-Sml Bowel
- Lung (screen)
- Virtual Colonoscopy
- Coronary Artery
- CT Biopsy

CTA (Angiography)

- Pulmonary Artery
- Aorta
- Carotid
- Brain
- Other

PAIN MANAGEMENT

- Consultation
- Epidural
- Nerve Block
- Facet Block
- Other

ULTRASOUND

- Abdomen
- Kidneys
- Bladder
- Aorta
- Scrotum
- Prostate (Transrectal)
- Thyroid
- Soft Tissue
- Extremity
- Carotid-(Color Doppler)
- Aorta-(Color Doppler)
- Peripheral Extremities
- Arterial
- Venous
- Musculoskeletal
- ECHOCARDIOGRAPHY
- 2D, M-Mode W/Color Doppler

DIAGNOSTIC X-RAY

- Chest
- Sinus
- Neck
- Skull
- Abdomen
- Pelvis
- Shoulder
- Humerous
- Elbow
- Forearm
- Wrist
- Hand
- Hip
- Femur
- Knee
- Tib-Fib
- Ankle
- Foot
- Other
- KUB
- C Spine
- T Spine
- L Spine
- Bone Age
- L R
-
-
-
-
-
-
-
-
-
-
-
-

NUCLEAR MEDICINE

- Bone Scan
- Bone SPECT
- 3 Phase Bone Scan
- Gallium Scan
- Hemangioma Liver Scan
- Hepatobiliary (HIDA)
- GB Study
- GB Function CCK
- Liver Spleen Scan
- Lung Scan (V/Q)
- Renal Scan
- Function
- Obstruction (LASIX)
- Hypertension
- Thyroid Scan/Sono-Uptake
- I-131 Hyperthyroid Therapy

NUC-CARDIOLOGY

- Cardiac SPECT Stress/Gated
- Treadmill
- Dipyridamole
- MUGA (LV Function) (EF)

PET/CT

Tel: 718.931.2300

- FDG**
- Whole Body
- Brain
- NAF** (Sodium Flouride)
- F18 Bone PET

Diagnostic Notes:



New Open 1T High Field MRI
"MRI Without Walls"

Extra large opening in a sun filled room
with a weight capacity of 550 lbs

Special Instructions:

Blank area for special instructions.

Notes:

Blank area for notes.